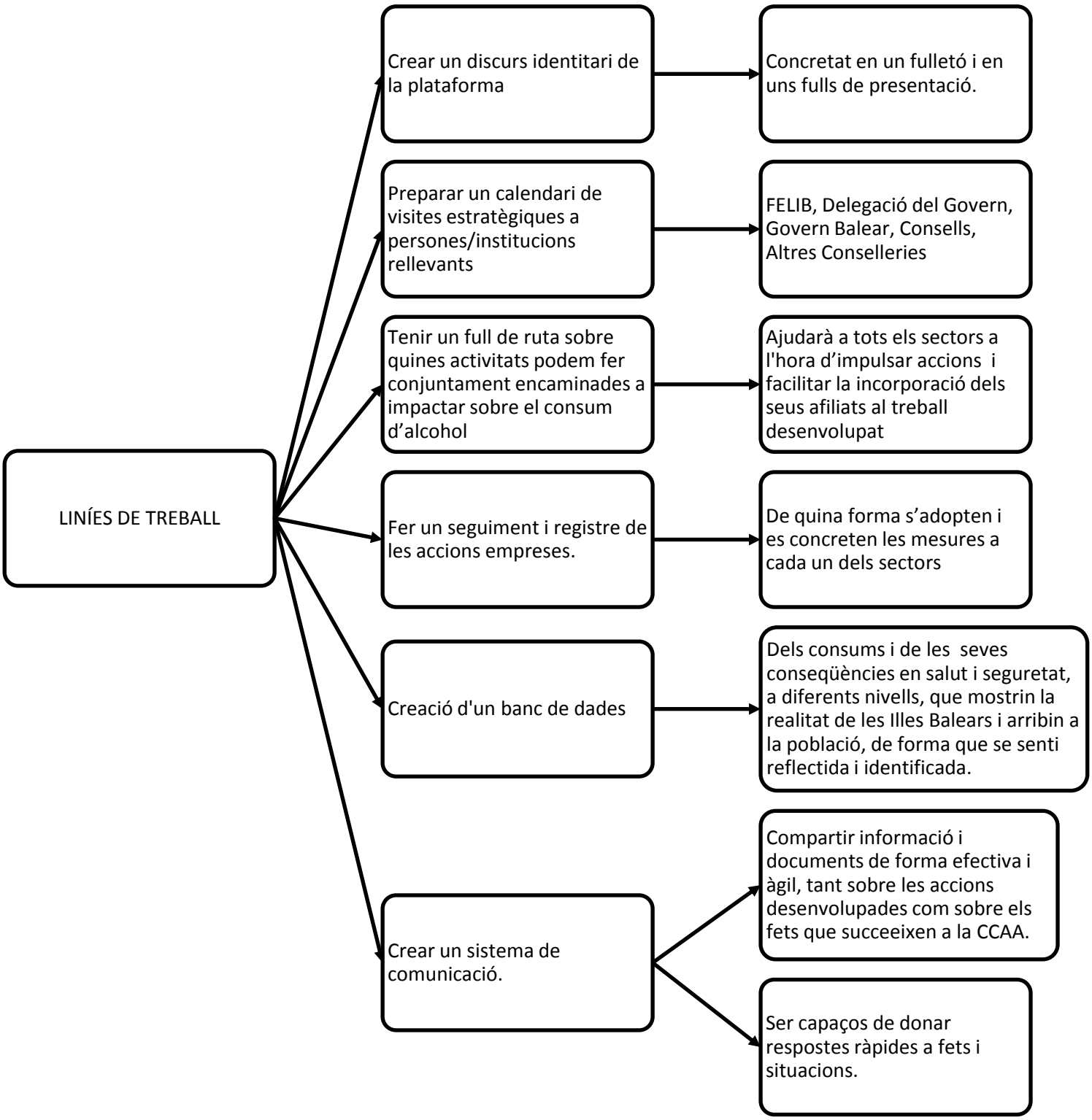REUNIÓ “GRUP ESTRATÈGIC DE LA POQIB”