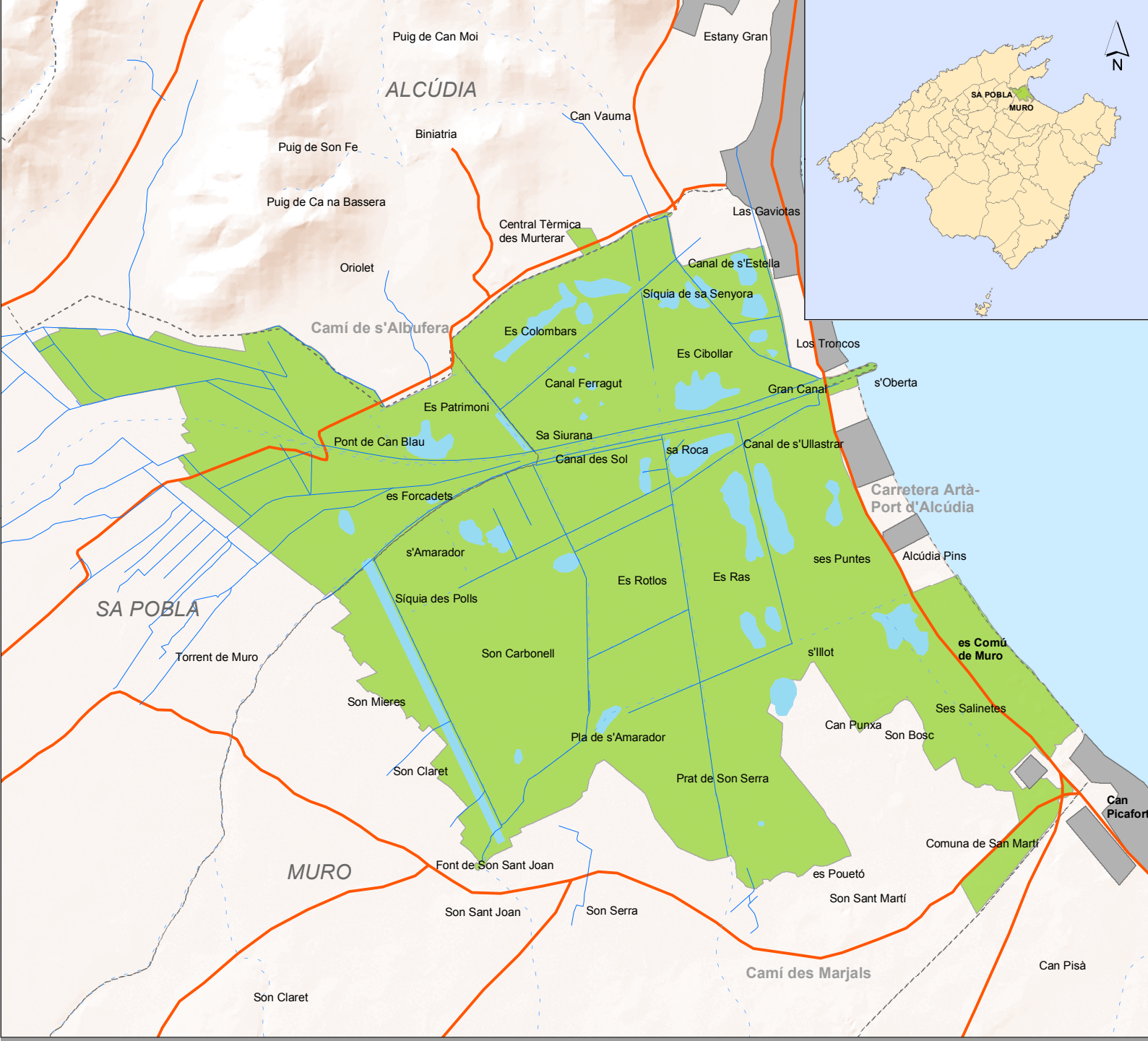

PARC NATURAL DE S'ALBUFERA DE MALLORCA

PARC NATURAL

0 500 1.000 1.500 2.000 2.500 3.000 Metres