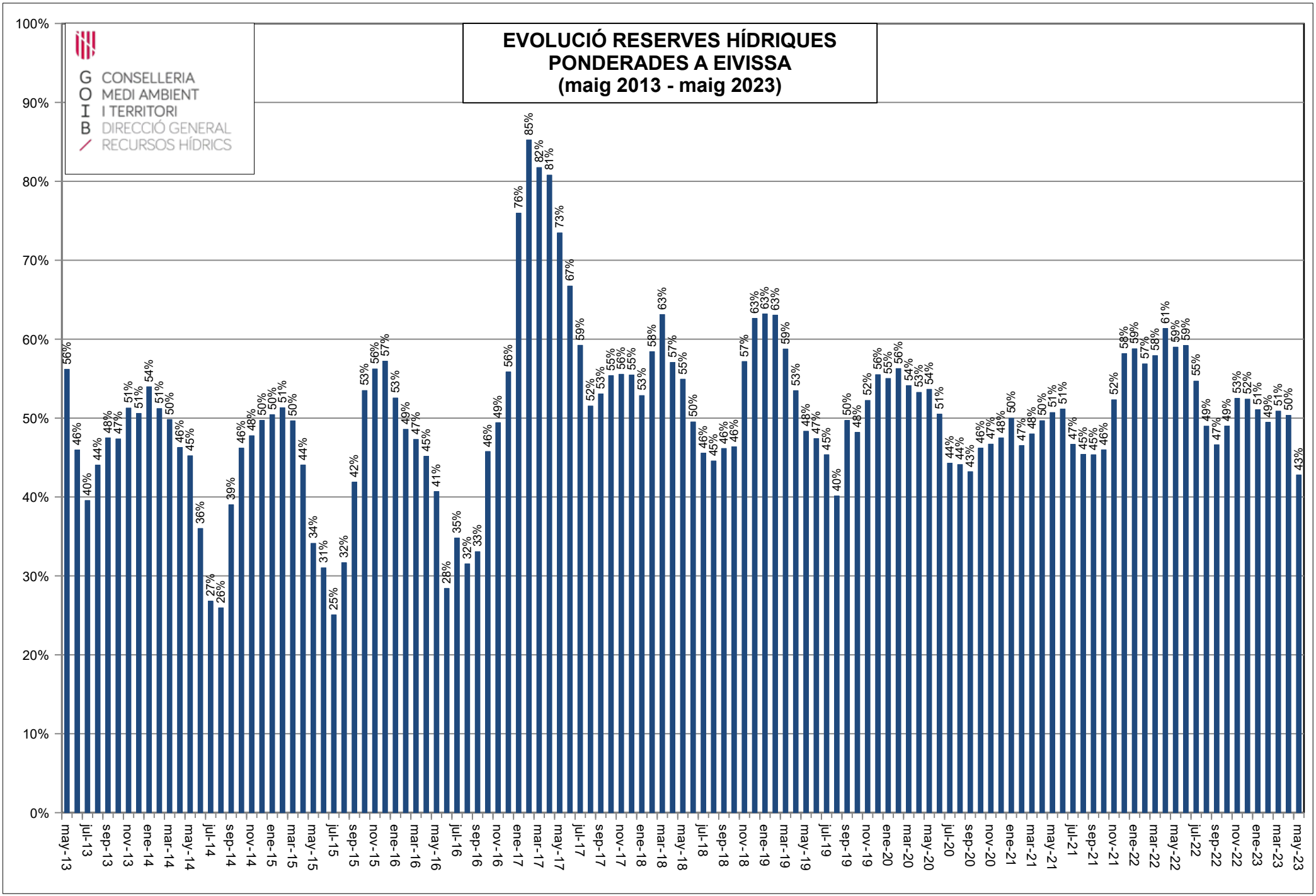
EVOLUCIÓ RESERVES HÍDRIQUES
PONDERADES A EIVISSA
(maig 2013 - maig 2023)
G CONSELLERIA
O MEDI AMBIENT
I I TERRITORI
B DIRECCIÓ GENERAL
RECURSOS HÍDRICS
100%
90%
80%
70%
60%
50%
40%
30%
20%
10%
0%
56% 46% 40% 44% 48% 47% 51% 51% 54% 51% 50% 46% 45% 36% 27% 26% 39% 46% 48% 50% 50% 51% 50% 44% 34% 31% 25% 32% 42% 53% 56% 57% 53% 49% 47% 45% 41% 28% 35% 32% 33% 46% 49% 56% 76% 85% 82% 81% 73% 67% 59% 52% 53% 55% 56% 55% 53% 58% 63% 57% 55% 50% 46% 45% 46% 46% 57% 63% 63% 63% 59% 53% 48% 47% 45% 40% 50% 48% 52% 56% 55% 56% 54% 53% 54% 51% 44% 44% 43% 46% 47% 48% 50% 47% 48% 50% 51% 51% 47% 45% 45% 46% 52% 58% 59% 57% 58% 61% 59% 59% 55% 49% 47% 49% 53% 52% 51% 49% 51% 50% 43%
may-13 jul-13 sep-13 nov-13 ene-14 mar-14 may-14 jul-14 sep-14 nov-14 ene-15 mar-15 may-15 jul-15 sep-15 nov-15 ene-16 mar-16 may-16 jul-16 sep-16 nov-16 ene-17 mar-17 may-17 jul-17 sep-17 nov-17 ene-18 mar-18 may-18 jul-18 sep-18 nov-18 ene-19 mar-19 may-19 jul-19 sep-19 nov-19 ene-20 mar-20 may-20 jul-20 sep-20 nov-20 ene-21 mar-21 may-21 jul-21 sep-21 nov-21 ene-22 mar-22 may-22 jul-22 sep-22 nov-22 ene-23 mar-23 may-23